DOMUS NOVA

Casa Bloom, Santa Gertrudis

€9.500.000

Contemporary style balances with island heritage perfectly in the Blakstad-designed Casa Bloom. The studio's signature effortless style ensures every room is a masterful combination of local materials and cutting-edge design.

Elegant white pillars frame both the main entrance and the poolside pergola, while simple timber beams create dappled shade for outdoor relaxation. The boundary between indoor and outdoor life is blurred by full width glazing and large skylights over the lounge and kitchen that invite natural light into every space in the home. From the front door, you enjoy views through the house and out onto the Ibizan countryside beyond.

Traditional stone walls and whitewashed exteriors respect the culture and heritage of the island, while progressive design and geometric forms bring a modern sensibility to the home. The ultra-contemporary kitchen features an island so that cooking is a social activity. A long table and benches down by the pool encourage al-fresco meals.

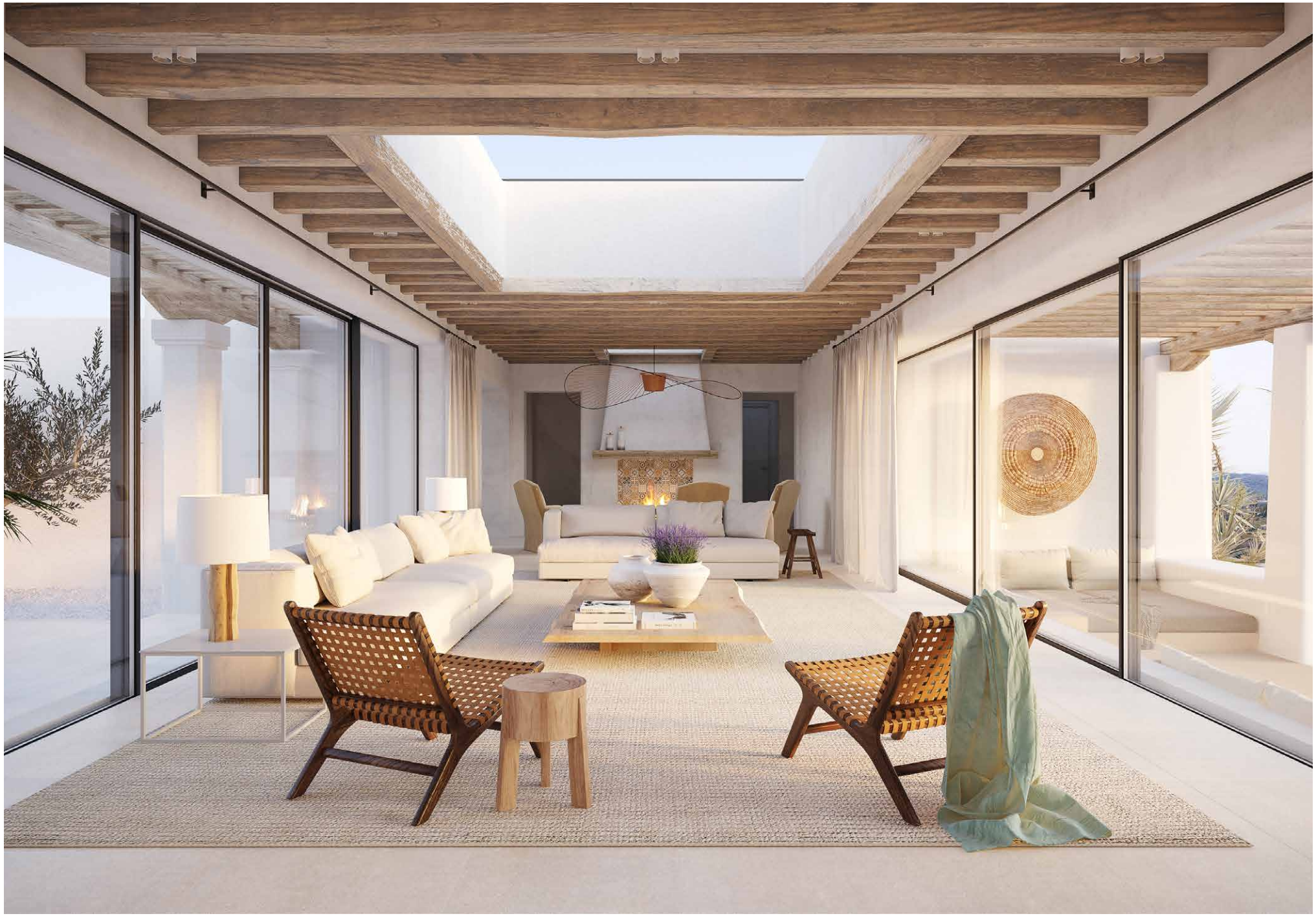

Of the five double bedrooms, three feature private en suites and two have dedicated dressing rooms. Every bedroom enjoys access to private courtyards and gardens around the home, accessed through large glass doors. The master bedroom enjoys the same views as the living space and has its own fireplace for the cooler winter months. The elegant master en-suite has a natural pebble floor, double vanity, walk-in rainfall shower and a modern, egg-shaped bathtub.

Outside, floating loungers invite you to poolside afternoons, and built-in seating in both sun and shade provide perfect nooks for reading. Views from the villa allow you to soak up the breathtaking pine forests and farmland that surround Santa Gertrudis.

Every finish throughout the house has been chosen to the highest quality spec and from this rare, elevated position in the heart of the island the whole of Ibiza is really your oyster. Currently under construction, Casa Bloom is set to be fully complete in Spring 2023.

“

Contemporary style balances with island heritage. Blakstad’s signature effortless style ensures every space is a masterful combination of local materials and cutting-edge design.

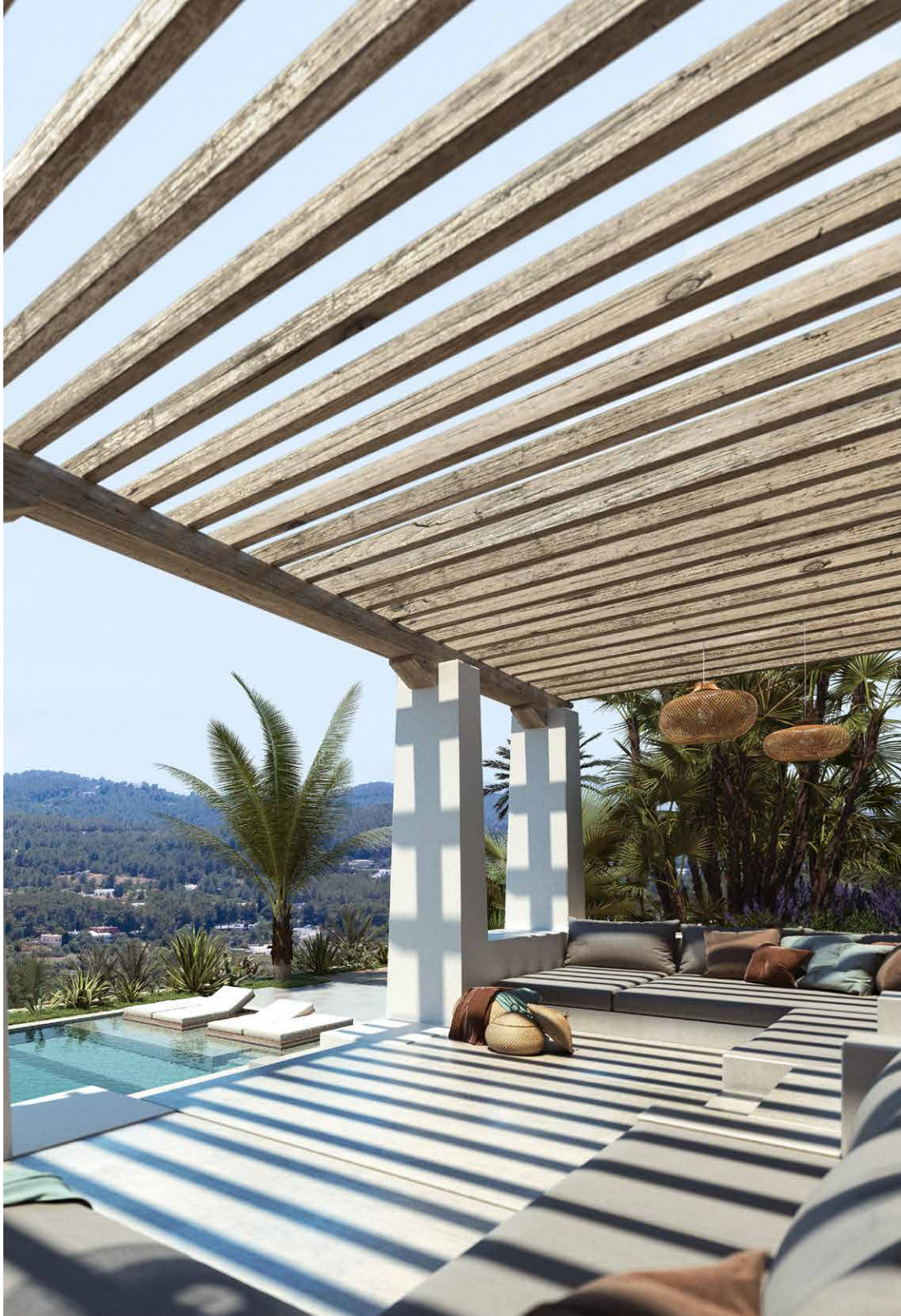

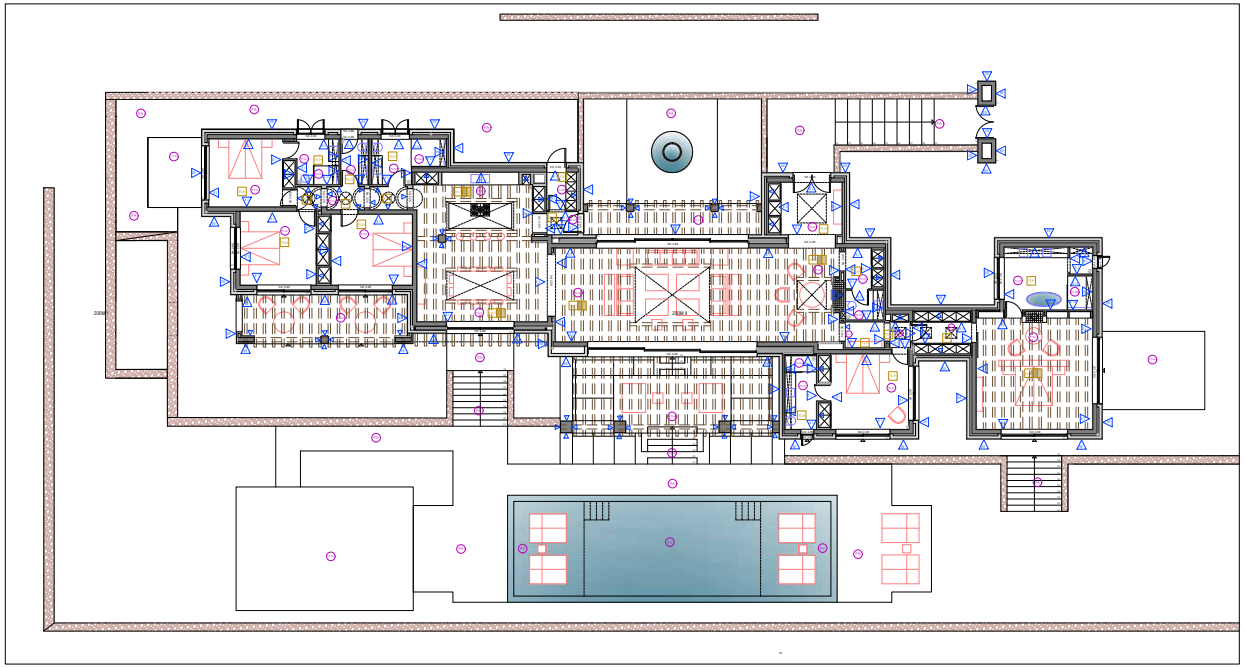

PLANTA BAJA ACABADOS

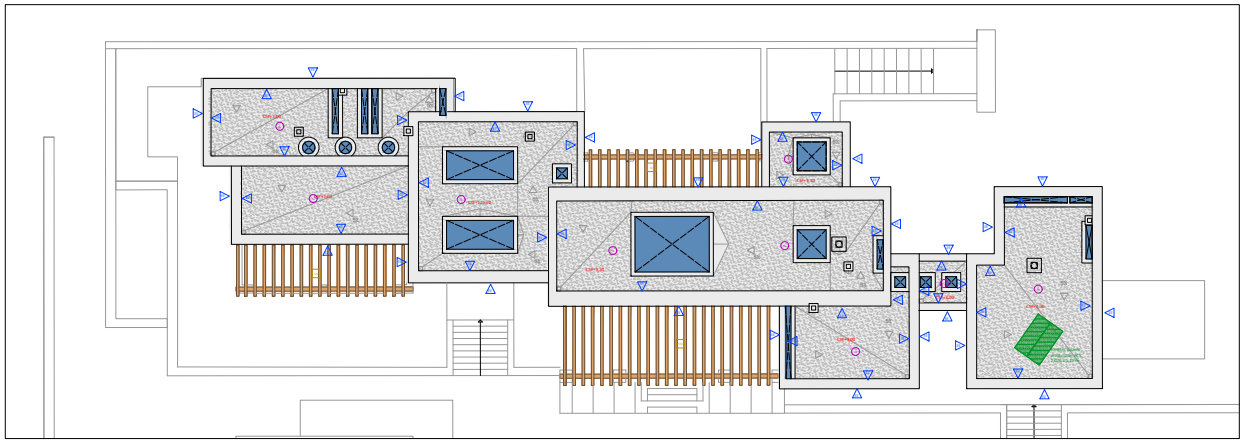

PLANTA CUBIERTA ACABADOS

Property Details

Five double bedrooms Five bathrooms
Two dressing rooms Swimming pool
Open plan living
Shaded pergola
Al fresco dining
Vistas of Ibiza's lush interior Full width glazing Skylights

350sq m (villa)
28,000sq m (land)
Completion in Spring 2023

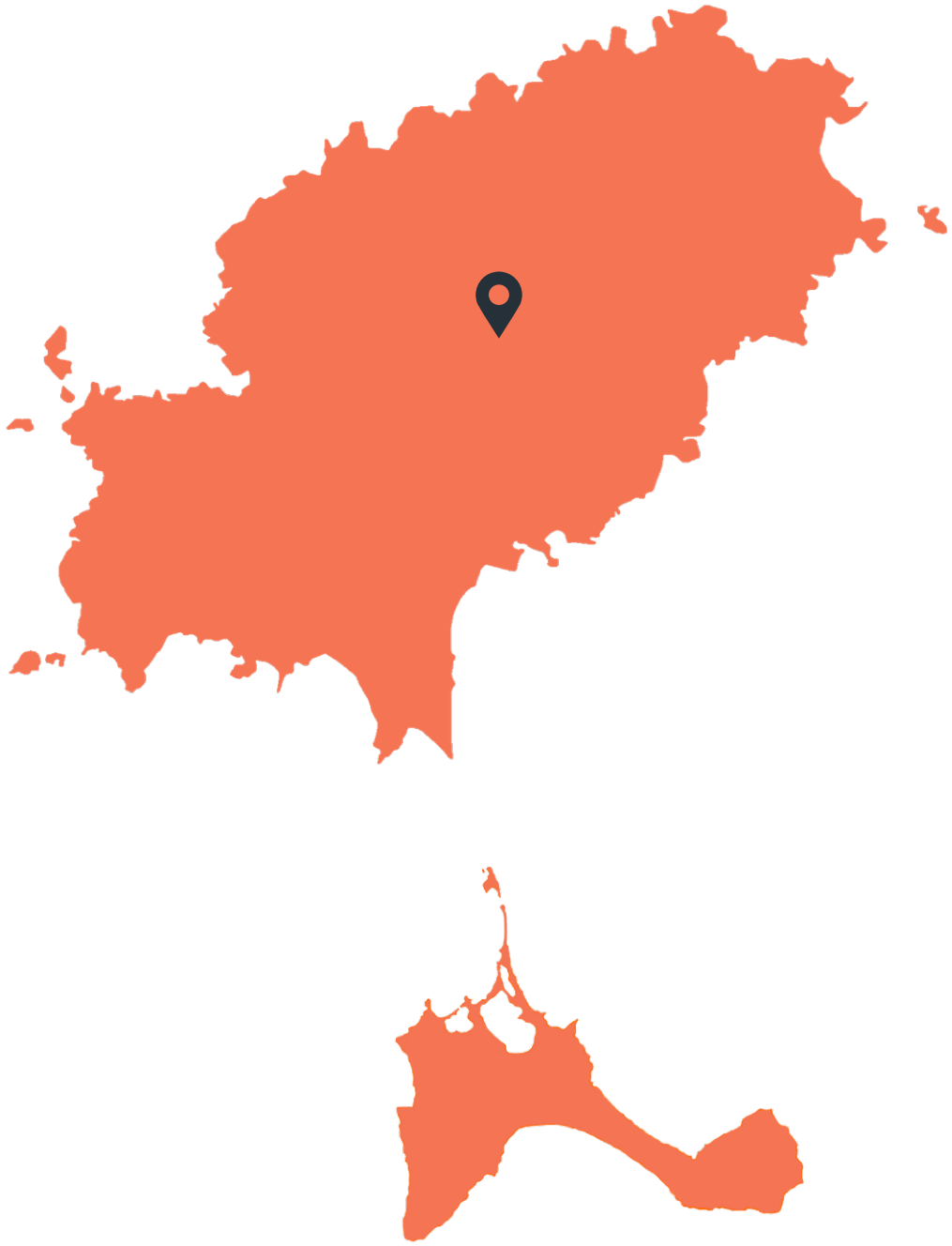

Location

Casa Bloom is located just outside of Santa Gertrudis, which is home to a cluster of bars, restaurants and shops as well as a rich agricultural landscape. Santa Gertrudis features a stunning village square surrounded by independent cafes such as Musset Cafe and Es Canto with many craft shops and galleries showcasing bohemian-inspired work. Ibiza Town and the historical streets of Dalt Vila is also a 14-minute drive away. Ibiza airport is a 17-minute journey by car.

Ibiza Airport (17 mins)
Ibiza Town (14 mins)
Santa Gertrudis (10 mins)
Santa Eulalia (8 mins)

DOMUS NOVA

Specialising in London
and Ibiza's design-led homes.

Let's talk
+34 871 515 302
hello@domusnovaibiza.com
domusnovaibiza.com

*CGI's are for illustrative purposes only and do not necessarily represent final specification